

RIVERS DOUBLE SECURITY DOOR UNIT - ORDER DETAIL SHEET

DATE: _____
 COMPANY NAME: _____
 CONTACT PERSON: _____
 PHONE: _____
 PROJECT/SITE: _____
 PURCHASE ORDER NO: _____
 DOOR NO: _____

OPEN IN DOOR

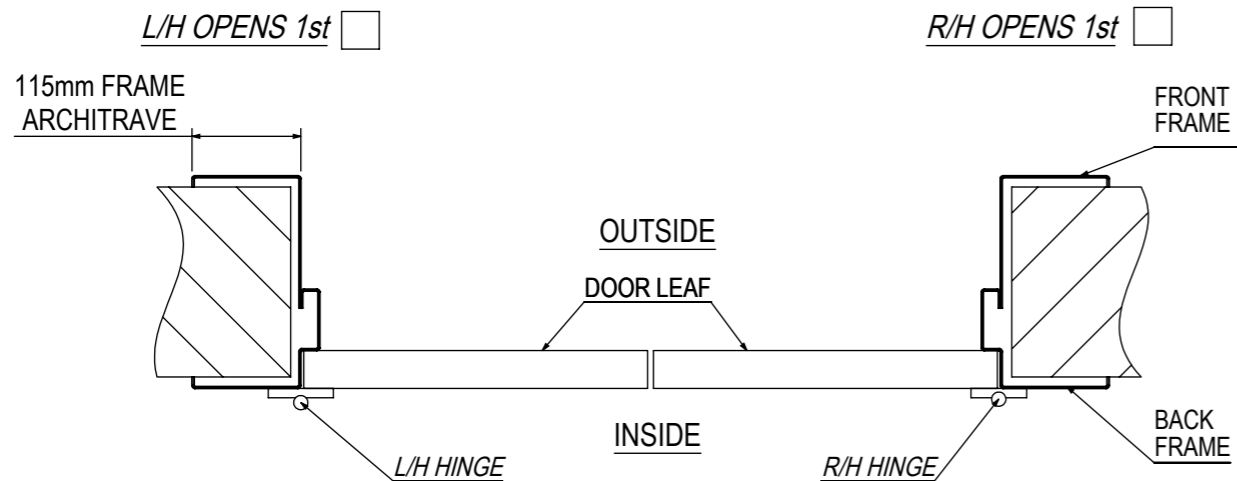

OPEN OUT DOOR

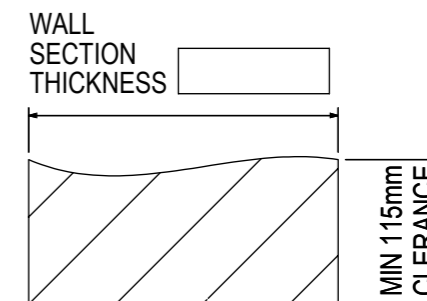
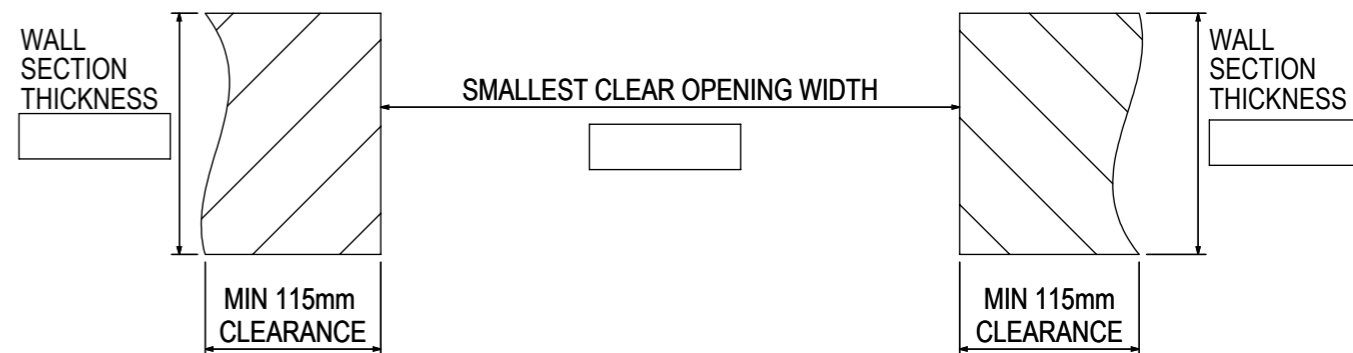
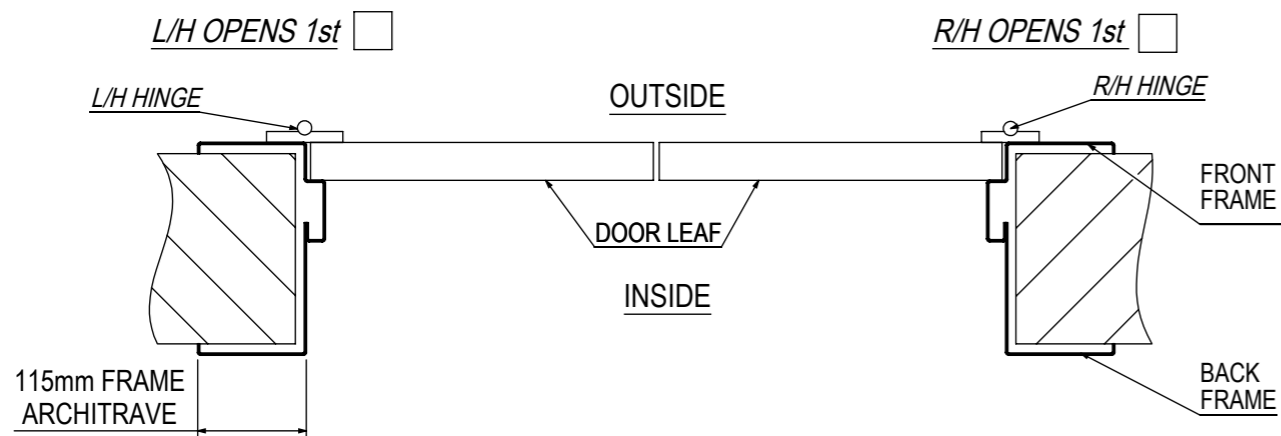

SMALLEST CLEAR OPENING HEIGHT

FINISHED FLOOR LEVEL (FFL)

<u>DOOR LEAF TYPE</u>	×	<u>PAN SHEETING</u>	×
EXTERIOR PAN SHEETED ONLY - SOLID CORE		DRILL RESISTANT STEEL	
PAN SHEETED BOTH SIDES - SOLID CORE		1.6mm MILD STEEL	

LOCKS REQUIRED

SEMAPHORE 4 POINT SERIES	×
410 LOCK	
420 LOCK	

RIVERS OFFICE ONLY -
JOB NO: _____